

ABELL
SURVEYING & MAPPING
DELAVAN, WISCONSIN 53115
414-728-6737

PLAT OF SURVEY OF

LOT 4 OF CENTER COURT SUBDIVISION, LOCATED
IN THE CITY OF DELAVAN, WALWORTH COUNTY,
WISCONSIN.

ORDERED BY: ANCHOR SAVINGS & LOAN
500 E. WALWORTH AVE.
DELAVAN, WI. 53115

OWNERS: JEFFREY & CAROLYNN
REYENGA

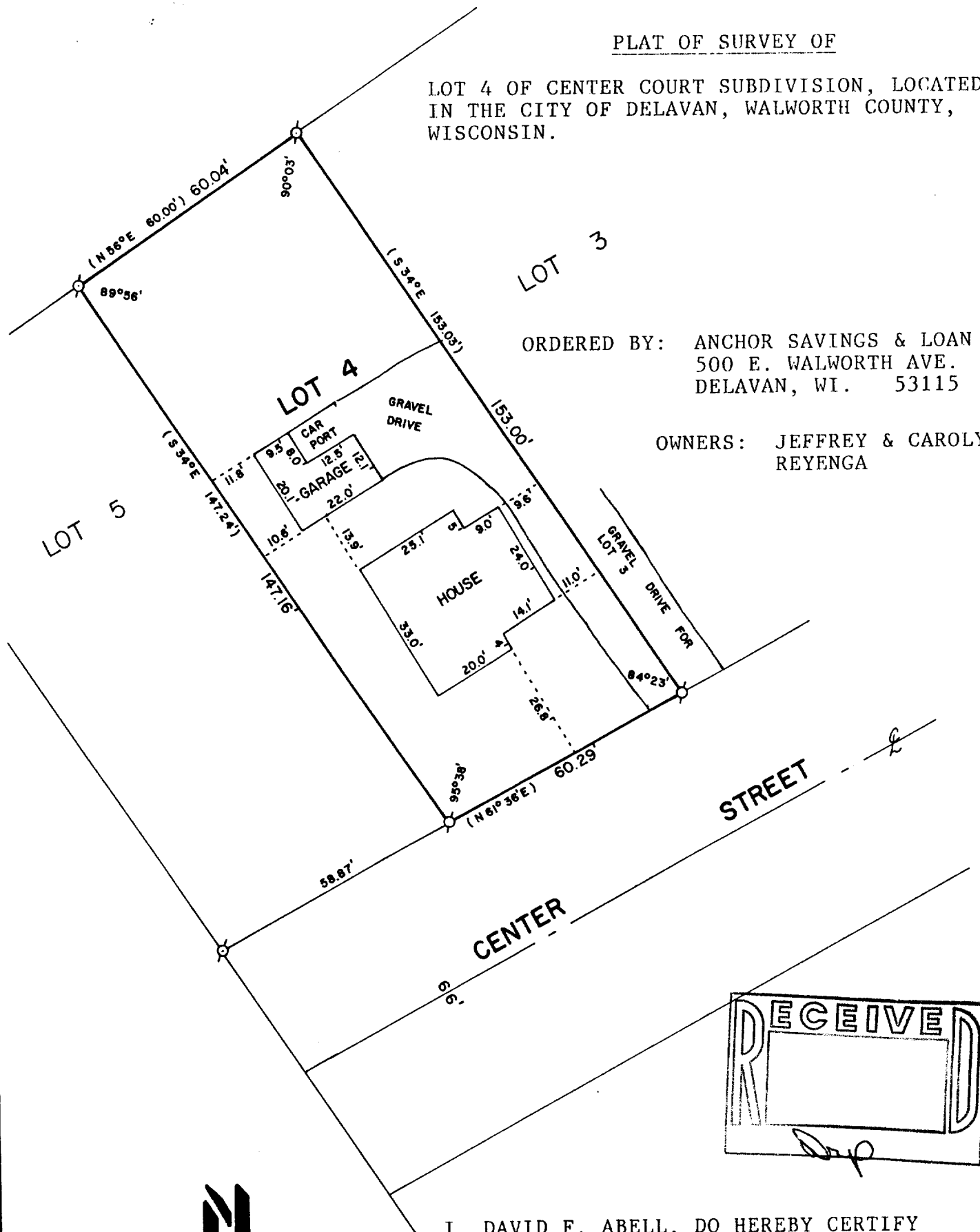

SCALE - 1"=30'

LEGEND

Ø - IRON PIPE FOUND
() - RECORDED AS

I, DAVID F. ABELL, DO HEREBY CERTIFY
THAT I HAVE SURVEYED THE PROPERTY
HEREON DESCRIBED ACCORDING TO THE
OFFICIAL RECORDS AND THAT THE PLAT
HEREON IS A CORRECT REPRESENTATION
OF THE PROPERTY LINES TO THE BEST OF
MY KNOWLEDGE AND BELIEF.

David F. Abell

DAVID F. ABELL
WISCONSIN REGISTERED LAND SURVEYOR, S-1596

DATE *January 15, 1988* JOB NUMBER - 88004

NOTE: THIS IS NOT A CERTIFIED COPY UNLESS SEALED.